

- NOTES
- 1 - ENTRY DOOR TO BE PRACTICAL
 - 2 - FLOOR FINISH TO BE GLOSSY BLACK MARBLE
 - 3 - WALL FINISH TO BE TEXTURED CREAM PLASTER
 - 4 - MILLWORK FINISH TO BE BENJAMIN MOORE - PLUM RAISIN #2082-20

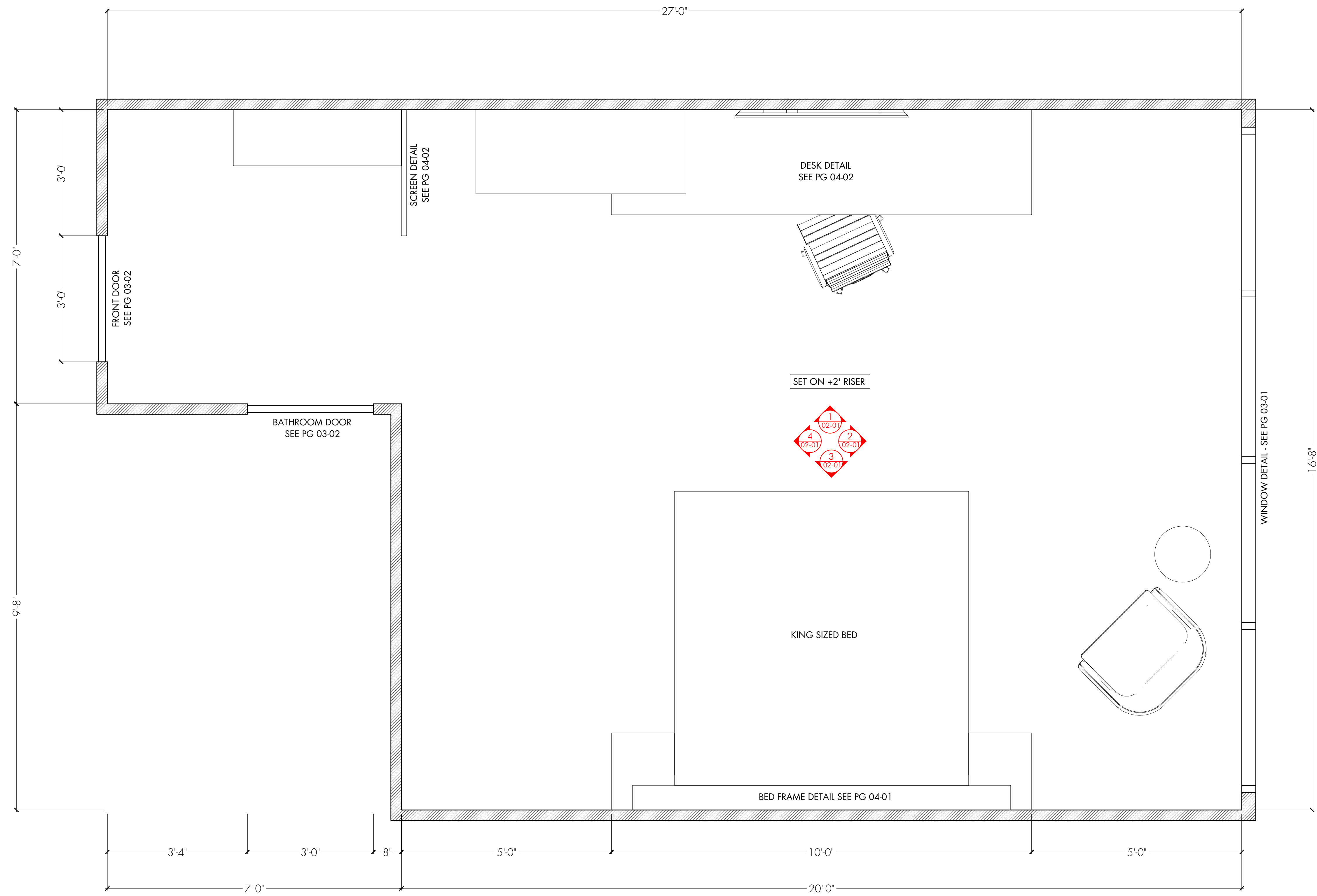

1 FLOOR PLAN
01-02
SCALE: 3/8" = 1'-0"

W.I.P - REV #1

ISSUED
06/21/22

FLINT STRONG	STUDIO: STRONG FIGHTER PROD. INC. 777 KIPLING AVE. SUITE 104 TORONTO, ON. M2Z 5Z4 flintstrong.office@gmail.com c. 416.237.8890	APPROVAL:	SET NAME: INT - SHANGHAI HOTEL ROOM	DIRECTOR: R. MORRISON	SCALE: 3/8" = 1'-0"	LOCATION: 777 KIPLING AVE, STAGE	SET NO.:	DWG NO.:
			DRAWING NAME: FLOOR PLAN	PRODUCTION DESIGNER: Z. MACKENZIE	DRAWN BY: ANOMA MODI	DATE: 7/12/2022 11:08 AM	445	01-02

- NOTES
- 1 - POT LIGHTS NOT PRACTICAL
 - 2 - BULKHEAD FINISH TO BE BENJAMIN MOORE - PLUM RAISIN #2082-20
 - 3 - PRACTICAL LIGHTING TBD AS PER DOP

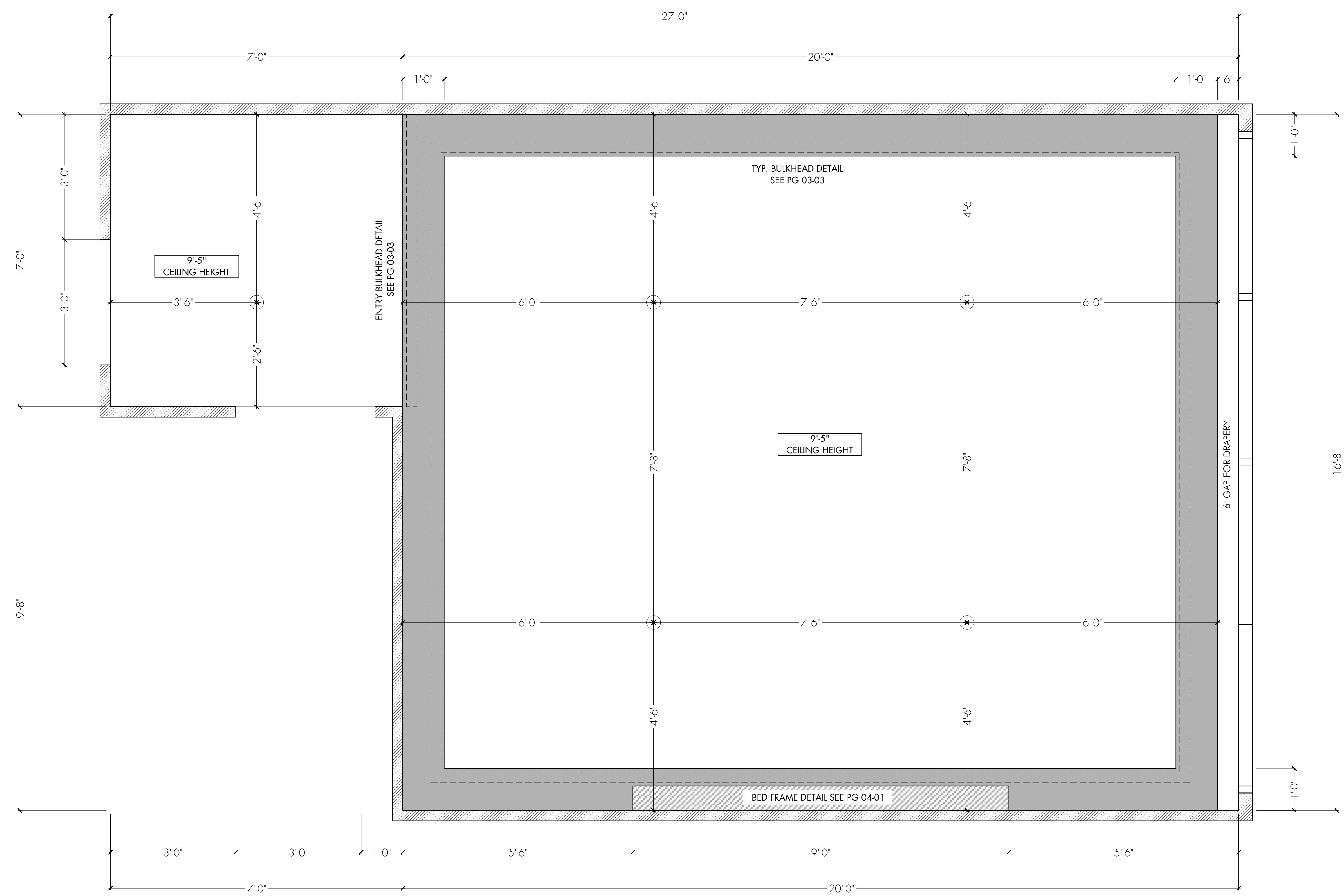



1 REFLECTED CEILING PLAN
01-03 SCALE: 3/8" = 1'-0"

ISSUED
06/30/22

FLINT STRONG	STUDIO: STRONG FIGHTER PROD. INC. 777 KIPLING AVE, SUITE 104 TORONTO, ON, M2Z 5Z4 flintstrong.office@gmail.com 416.227.8890	APPROVAL:	SET NAME: INT - SHANGHAI HOTEL ROOM	DIRECTOR: R. MORRISON	SCALE: 3/8" = 1' - 0"	LOCATION: 777 KIPLING AVE, STAGE	SET NO.:	DWG NO.:
			DRAWING NAME: REFLECTED CEILING PLAN	PRODUCTION DESIGNER: Z. MACKENZIE	DRAWN BY: ANOMA MODI	DATE: 6/30/2022 8:25 AM	445	01-03

- NOTES
- 1 - ENTRY DOOR TO BE PRACTICAL
 - 2 - BATHROOM DOOR PLAYS CLOSED
 - 3 - ALL FURNITURE + HARDWARE AS PER SET DEC
 - 4 - POWER OUTLETS + LIGHT SWITCHES AS PER CHINESE STANDARDS
 - 5 - WALL FINISH TO BE TEXTURED CREAM PLASTER (SWATCH TBD)
 - 6 - BULKHEAD AND MILLWORK FINISH TO BE BENJAMIN MOORE - PLUM RAISIN #2082-20
 - 7 - ALL LIGHTING TBD AS PER DOP

LEGEND

-  LIGHT SWITCHES
-  POWER OUTLETS (TYP. OUTLET 4" A.F.F.)

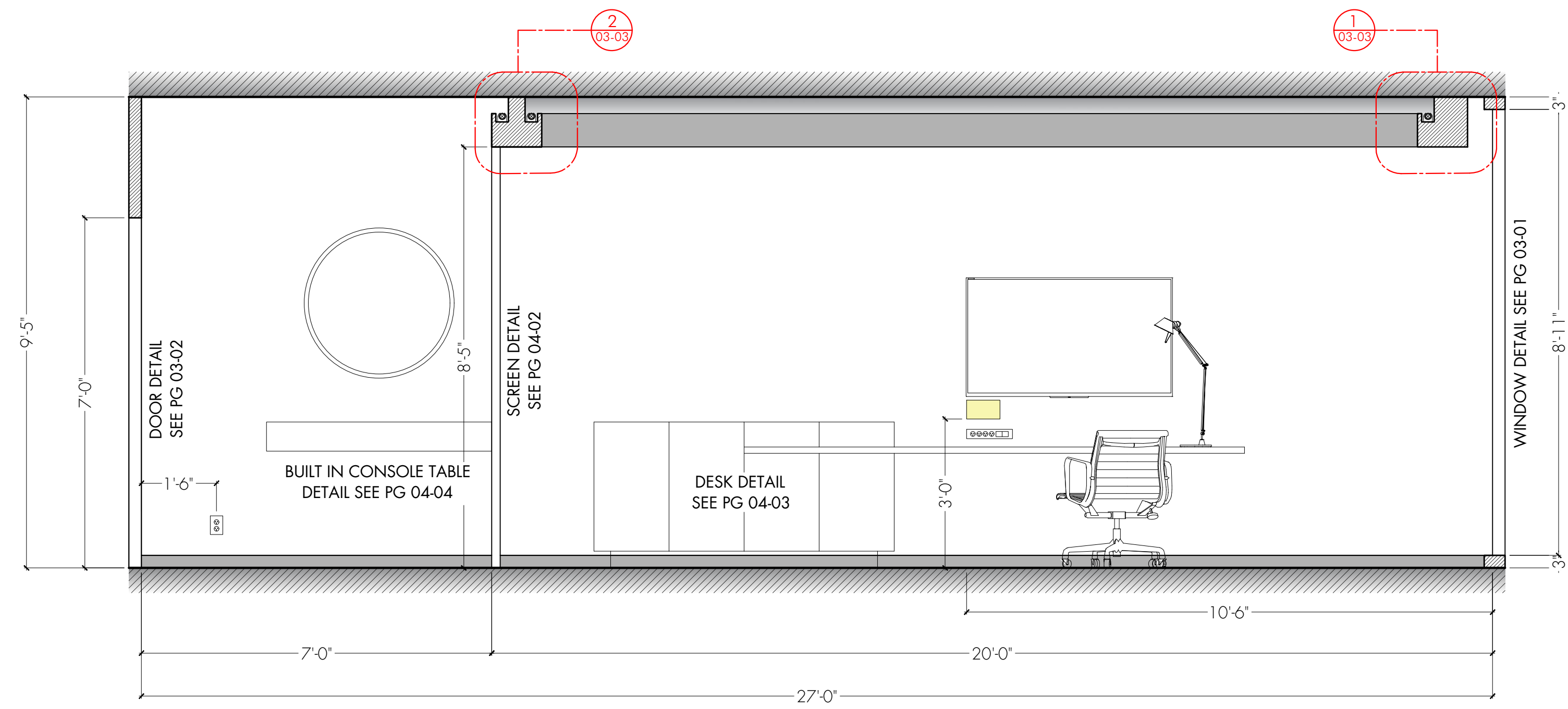

1
02-01 ELEVATION
SCALE: 1/2" = 1'-0"

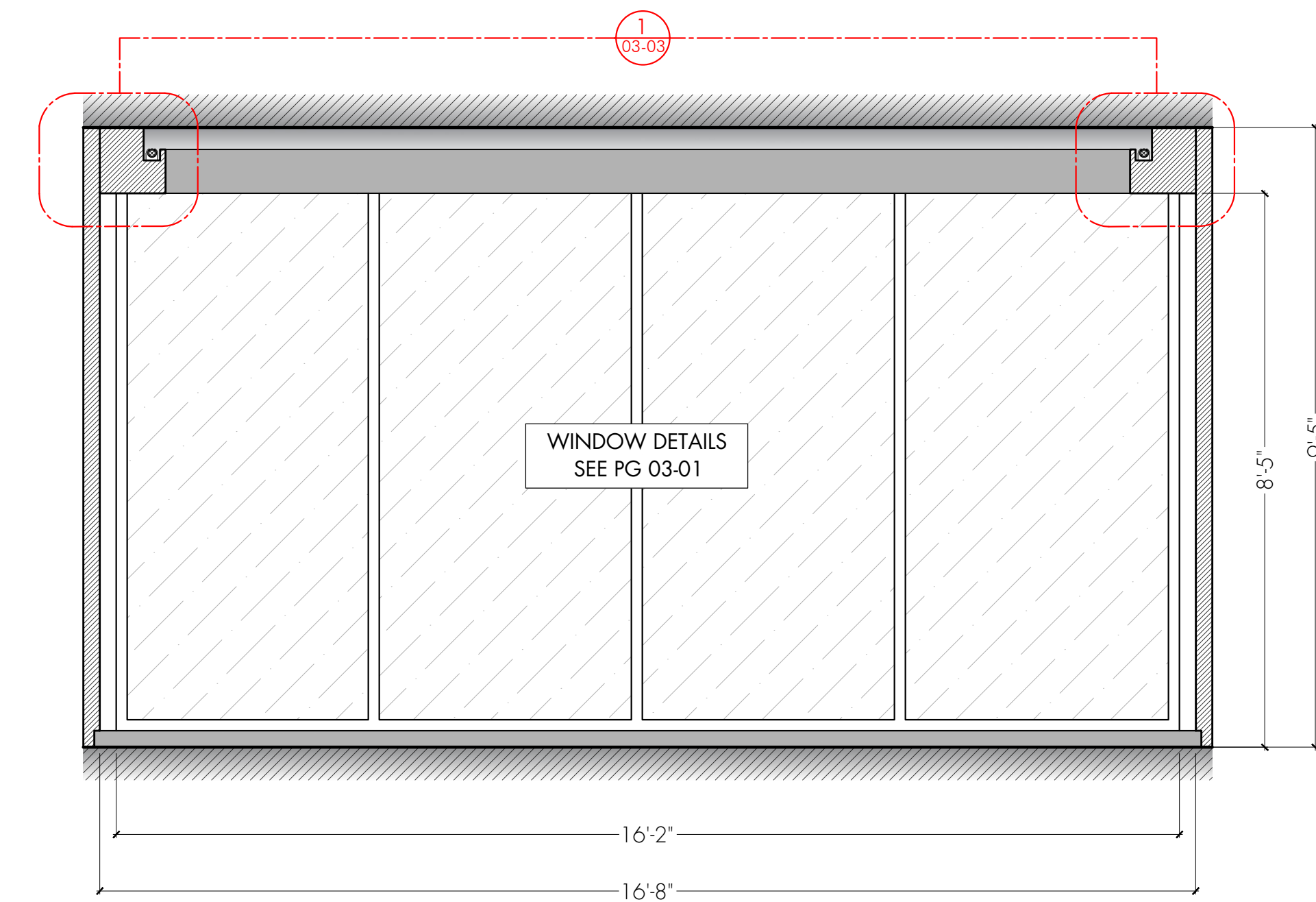

2
02-01 ELEVATION
SCALE: 1/2" = 1'-0"

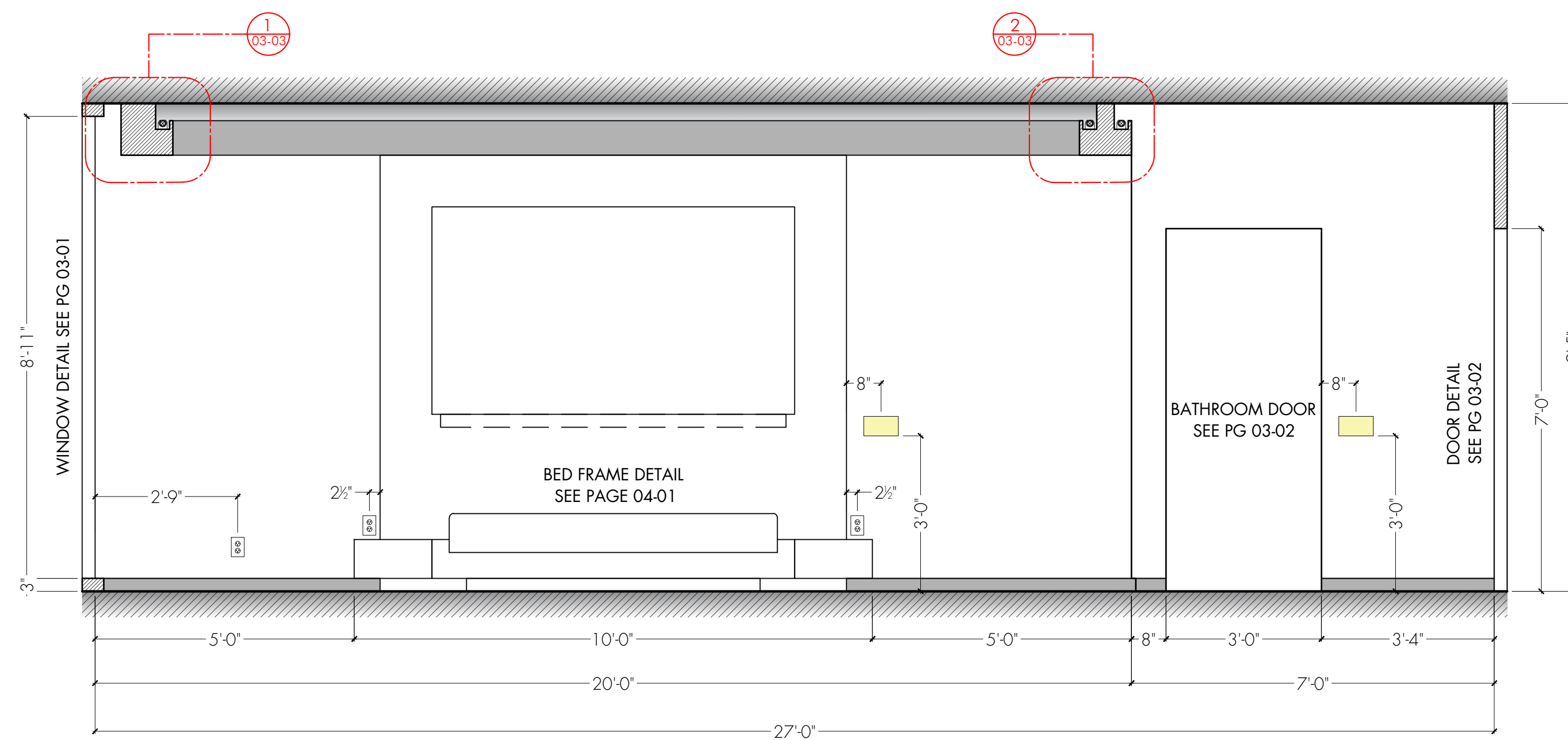

3
02-01 ELEVATION
SCALE: 1/2" = 1'-0"

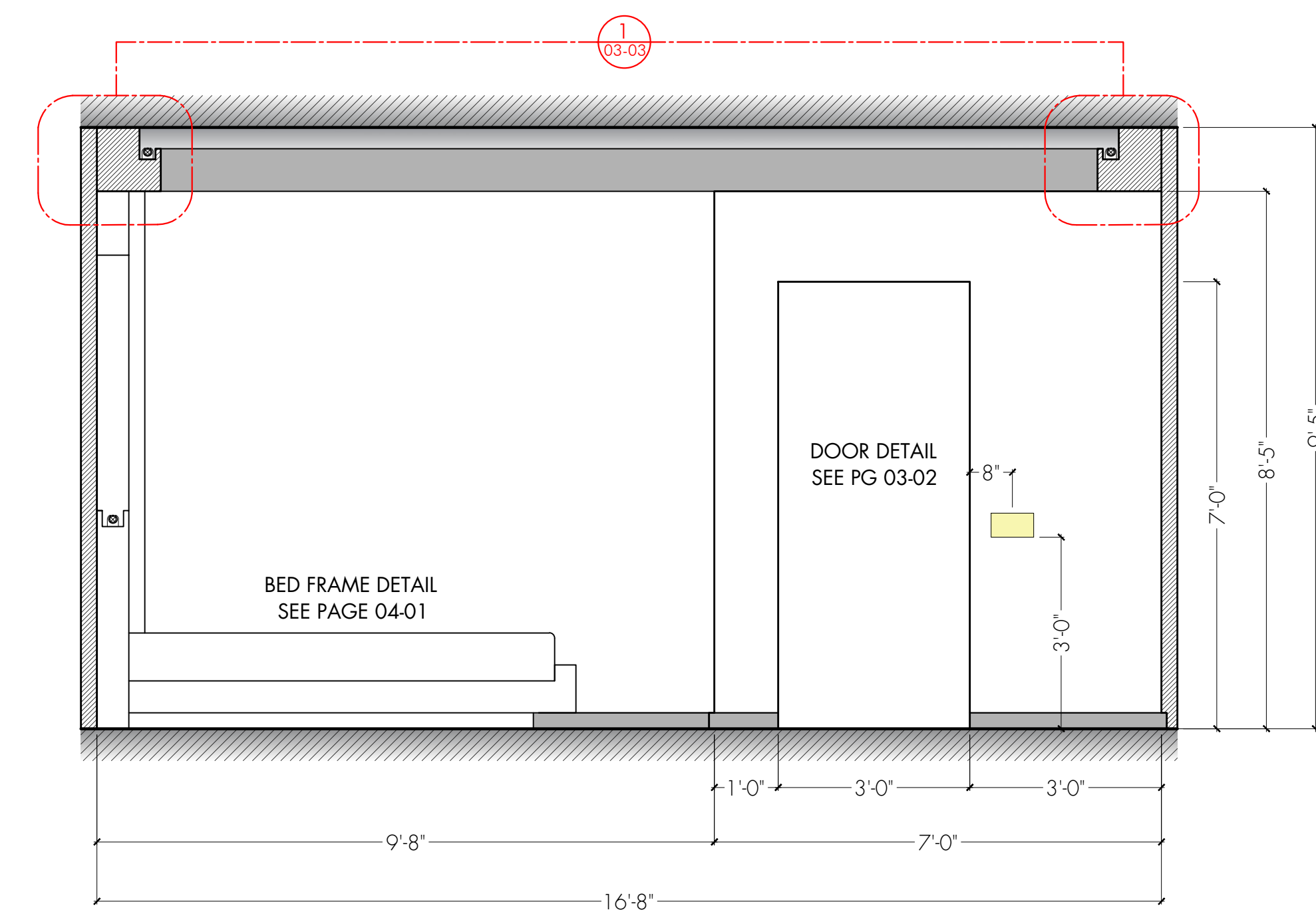

4
02-01 ELEVATION
SCALE: 1/2" = 1'-0"

ISSUED
06/30/22

FLINT STRONG	STUDIO: STRONG FIGHTER PROD. INC. 777 KIPLING AVE, SUITE 104 TORONTO, ON, M2Z 1Z4 flintstrong.office@gmail.com 416.227.8890	APPROVAL:	SET NAME: INT - SHANGHAI HOTEL ROOM	DIRECTOR: R. MORRISON	SCALE: 1/2" = 1'-0"	LOCATION: 777 KIPLING AVE, STAGE	SET NO.:	DWG NO.:
			DRAWING NAME: SECTIONS/ ELEVATIONS	PRODUCTION DESIGNER: Z. MACKENZIE	DRAWN BY: ANOMA MODI	DATE: 6/30/2022 8:27 AM	445	02-01

- NOTES
- 1 - SHOOT OFF DOOR TO PLAY CLOSED
 - 2 - SET DEC TO PROVIDE DOOR HARDWARE
 - 3 - WALL FINISH TO TO BE ONE SHADE DARKER THAN HOTEL ROOM

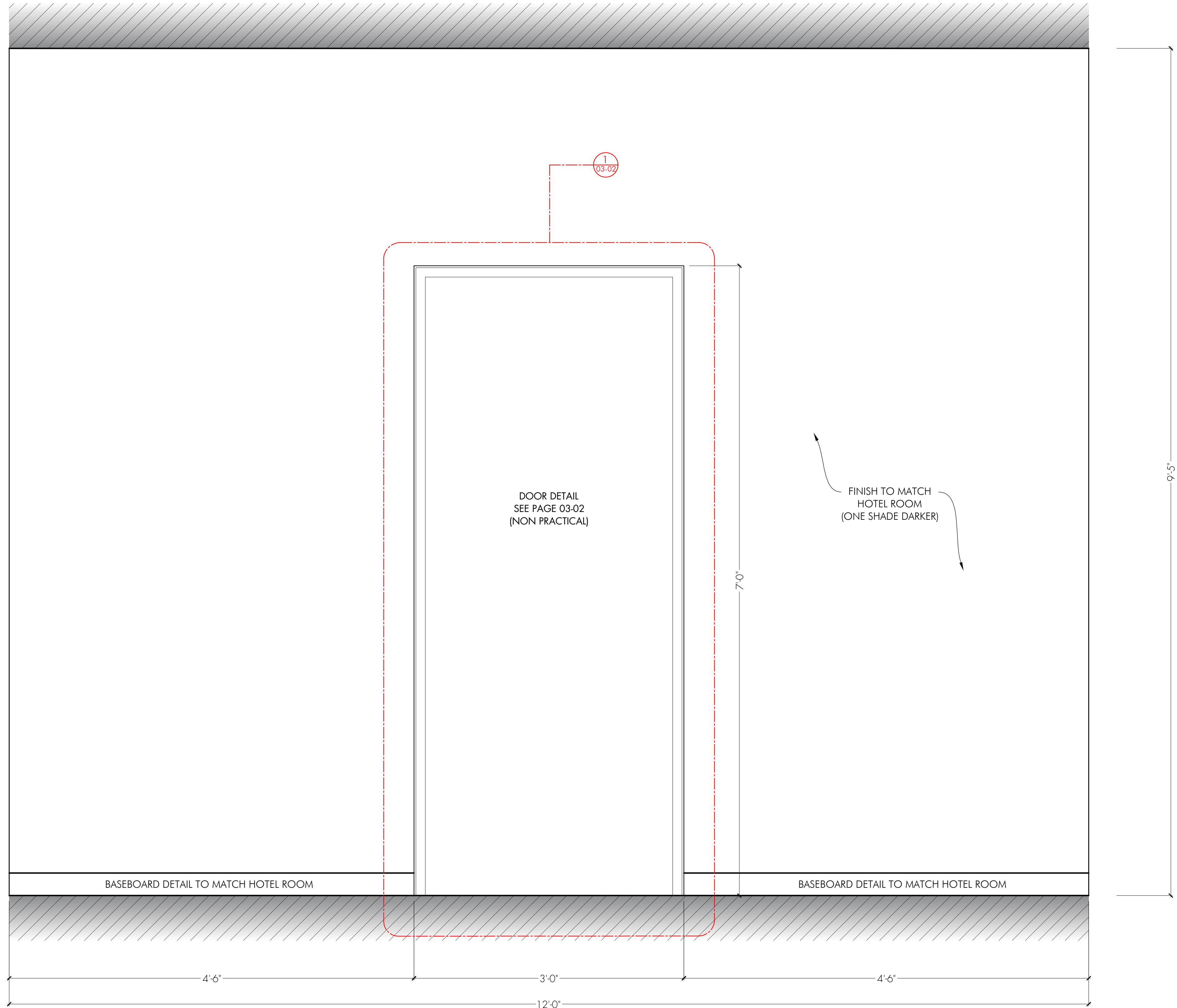

1
02-02 ELEVATION
SCALE: 1/2" = 1'-0"

ISSUED
07/12/2022

FLINT STRONG	STUDIO: STRONG FIGHTER PROD. INC. 777 KIPLING AVE. SUITE 104 TORONTO, ON. M2Z 1Z4 flintstrong.office@gmail.com 416.227.8899	APPROVAL:	SET NAME: INT - SHANGHAI HOTEL ROOM	DIRECTOR: R. MORRISON	SCALE: 1/2" = 1' - 0"	LOCATION: 777 KIPLING AVE, STAGE	SET NO.:	DWG NO.:
			DRAWING NAME: SHOOT OFF WALL	PRODUCTION DESIGNER: Z. MACKENZIE	DRAWN BY: ANOMA MODI	DATE: 7/12/2022 3:37 PM	445	02-02

BULKHEAD DETAIL

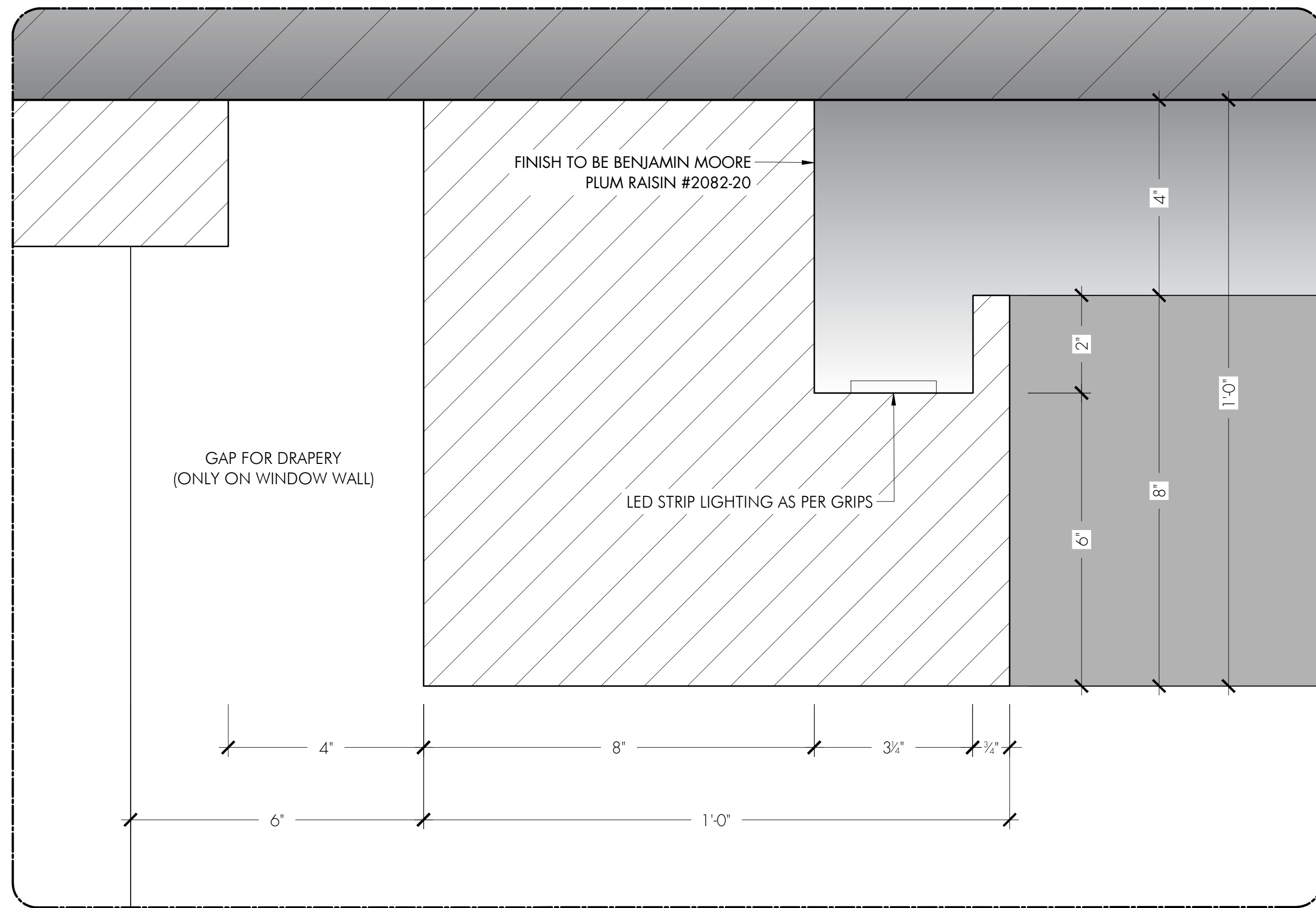

1 DETAIL - TYP. BULKHEAD
SCALE: 6" = 1'-0"

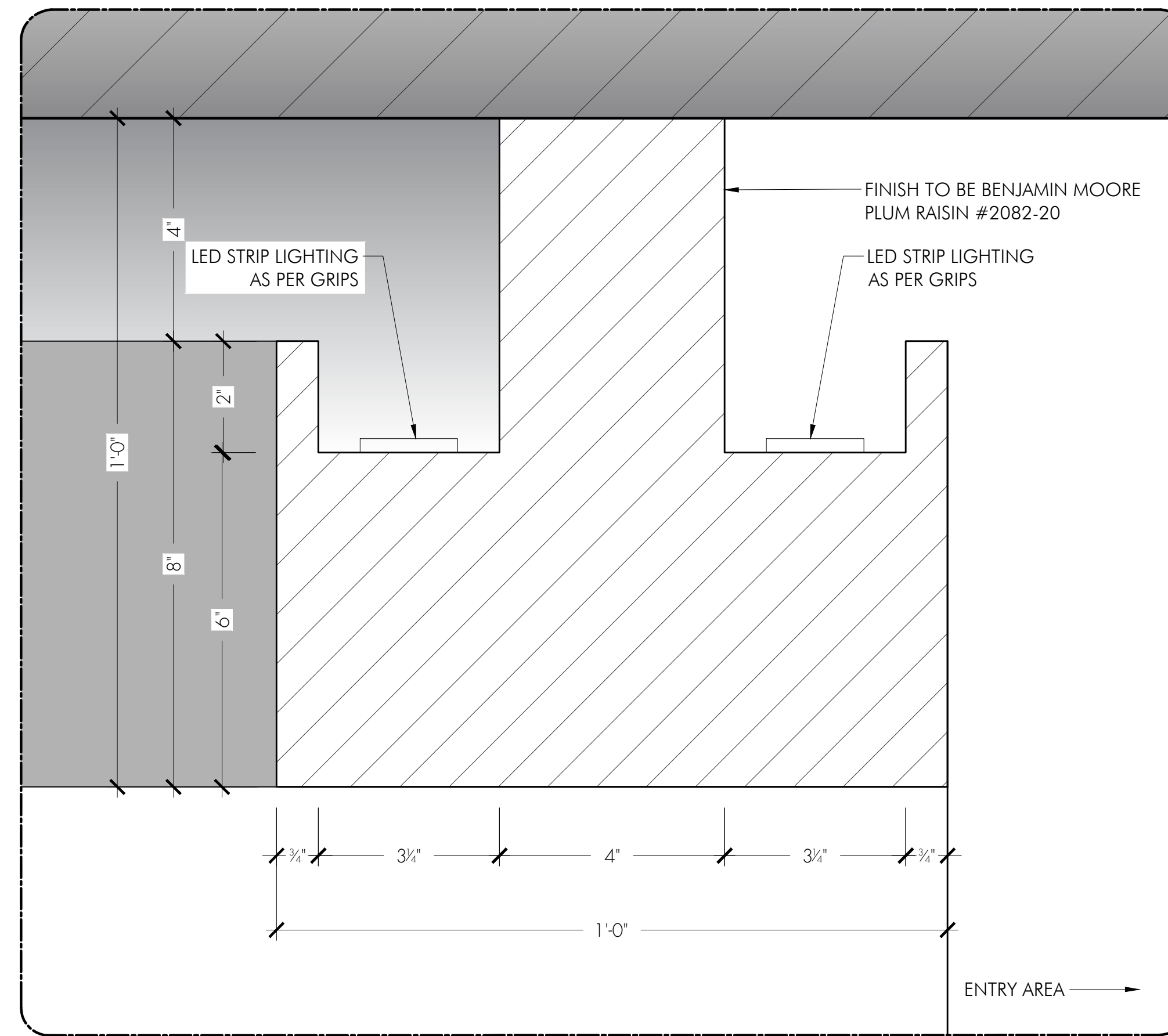

2 DETAIL - ENTRY BULKHEAD
SCALE: 6" = 1'-0"

TYP. INSET BASEBOARD DETAIL

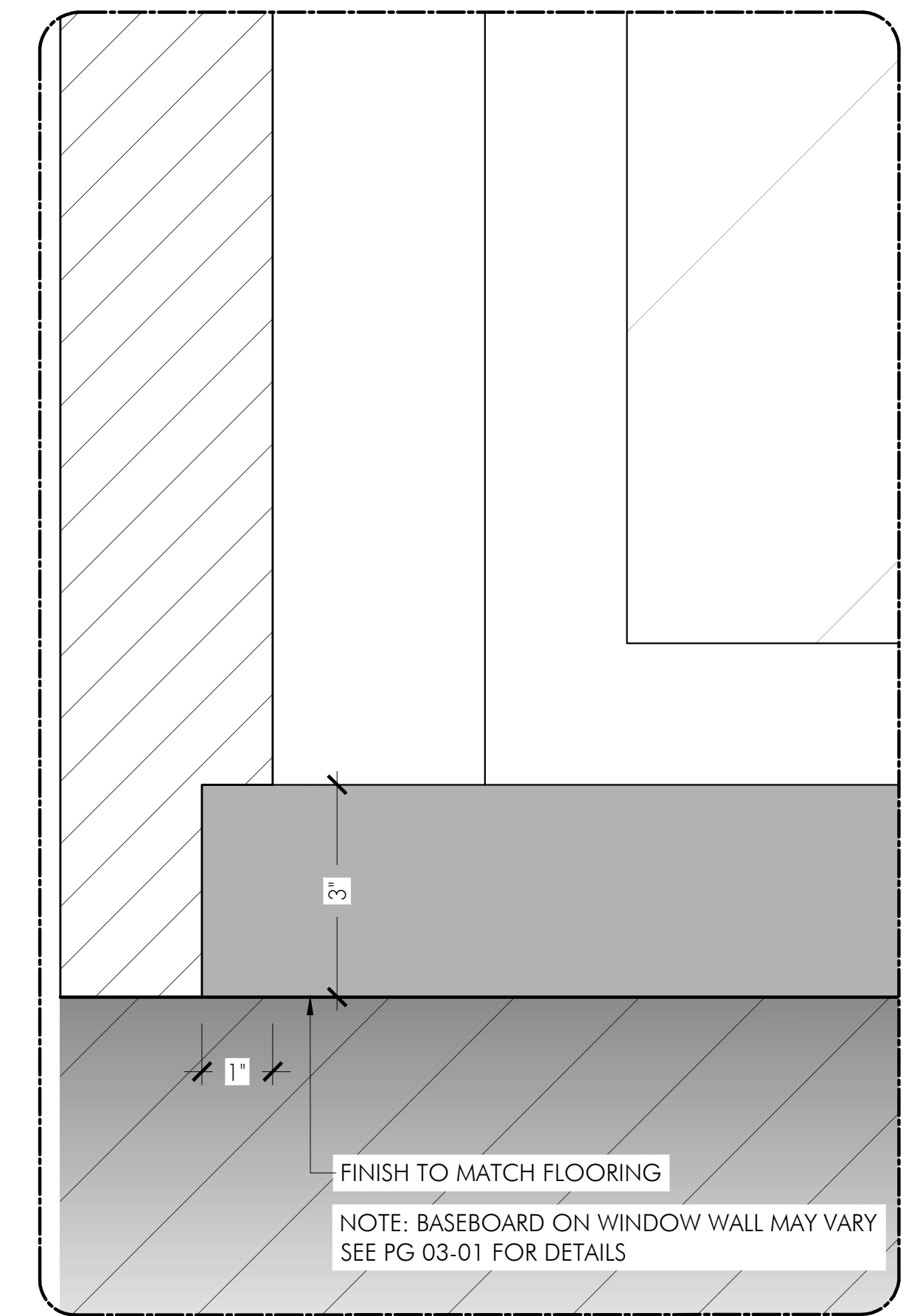

3 DETAIL - TYP. INSET BASEBOARD
SCALE: 6" = 1'-0"

NOTES

- 1 - BULKHEAD FINISH TO BE BENJAMIN MOOR - PLUM RAISIN #2082-20
- 2 - BASEBOARD FINISH TO MATCH FLOORING
- 3 - LED STRIP LIGHTING IN BULKHEADS AS PER GRIPS
- 4 - WINDOW WALL TO HAVE 6" GAP FOR DRAPERY

ISSUED
06/30/22

FLINT STRONG	STUDIO: STRONG FIGHTER PROD. INC. 777 KIPLING AVE. SUITE 104 TORONTO, ON. M2Z 5Z4 flintstrong.office@gmail.com 416.227.8890	APPROVAL:	SET NAME: INT - SHANGHAI HOTEL ROOM	DIRECTOR: R. MORRISON	SCALE: AS NOTED @ 24 X 36	LOCATION: 777 KIPLING AVE, STAGE	SET NO.:	DWG NO.:
			DRAWING NAME: BULKHEAD DETAILS	PRODUCTION DESIGNER: Z. MACKENZIE	DRAWN BY: ANOMA MODI	DATE: 6/30/2022 8:28 AM	445	03-03

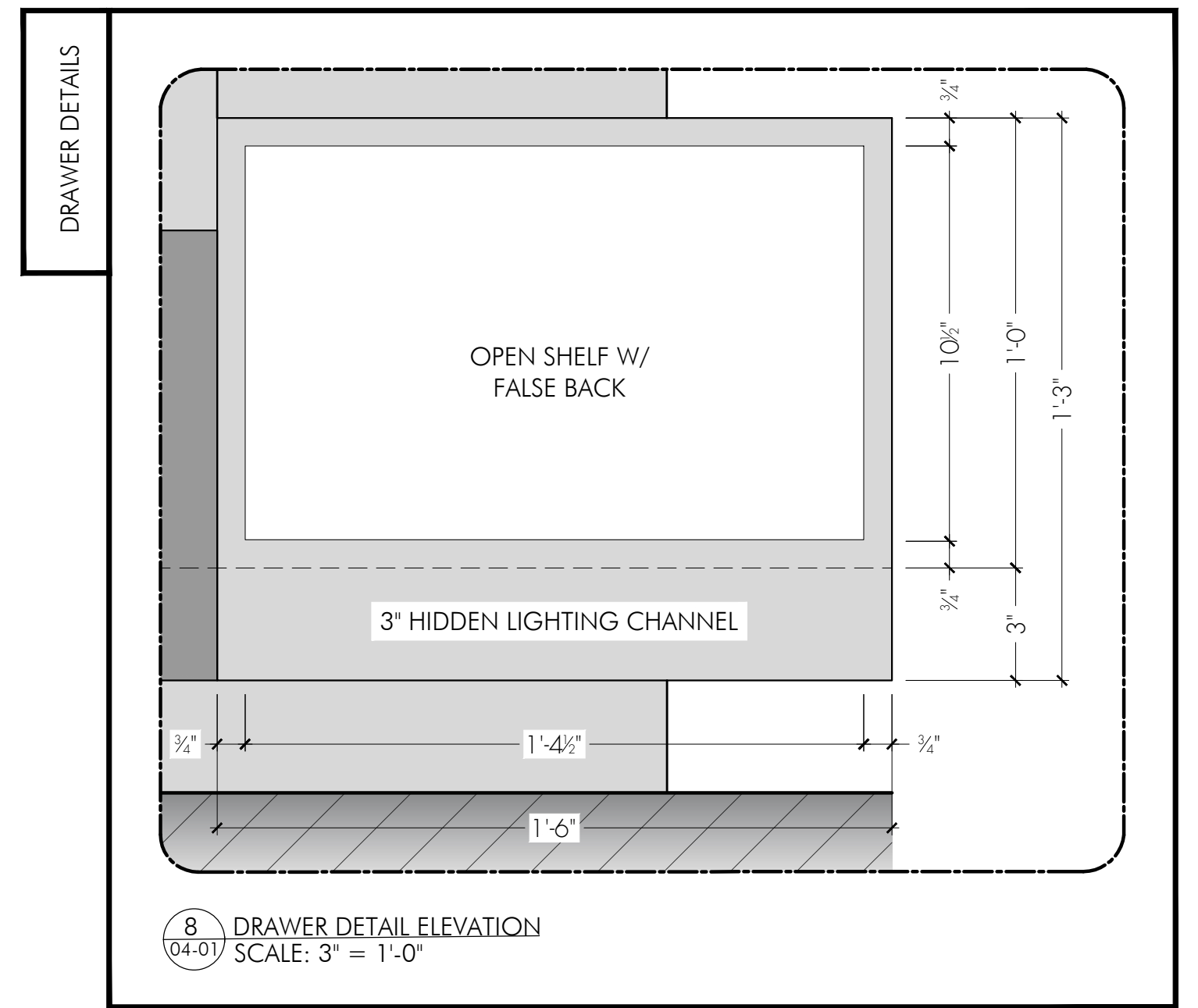
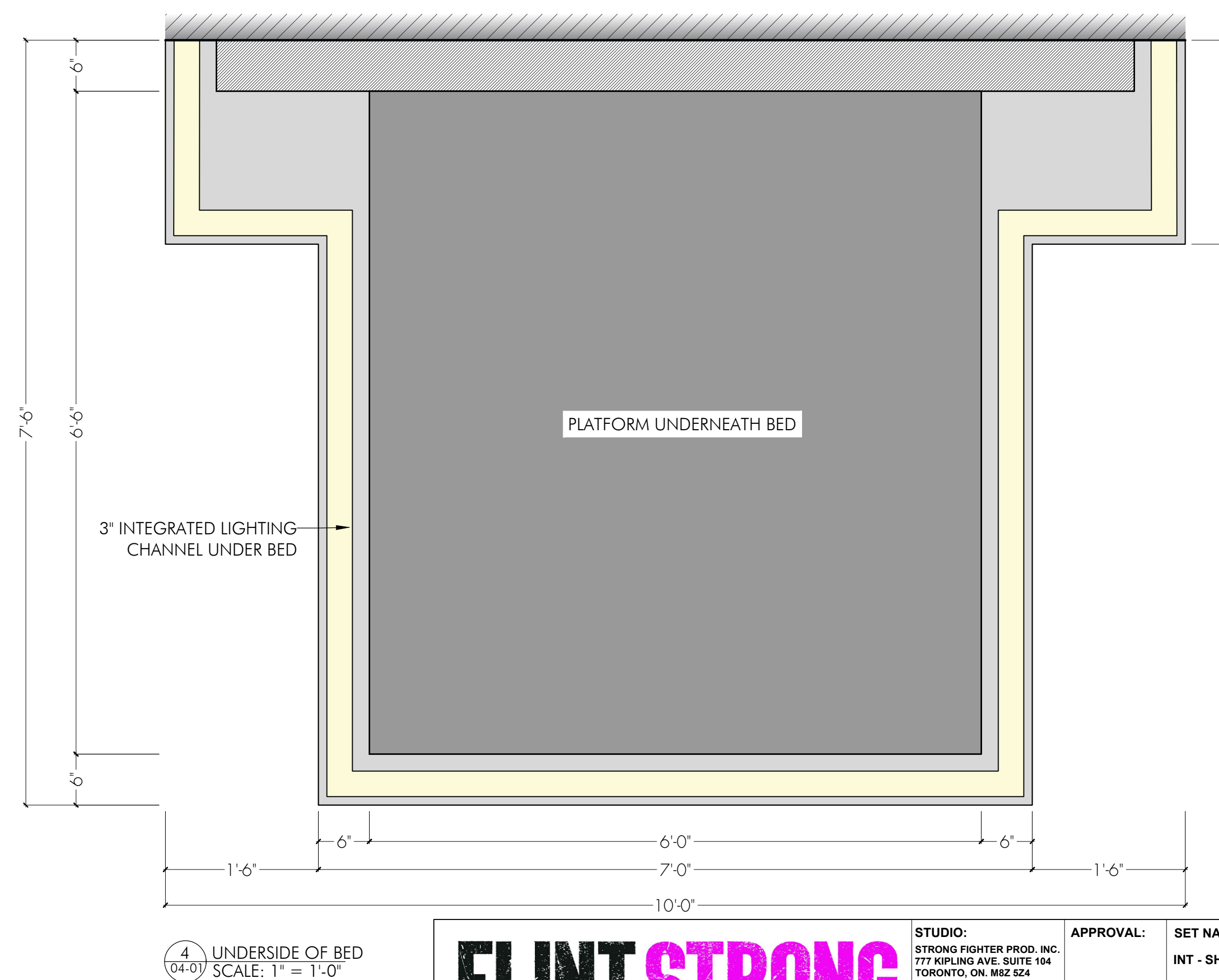
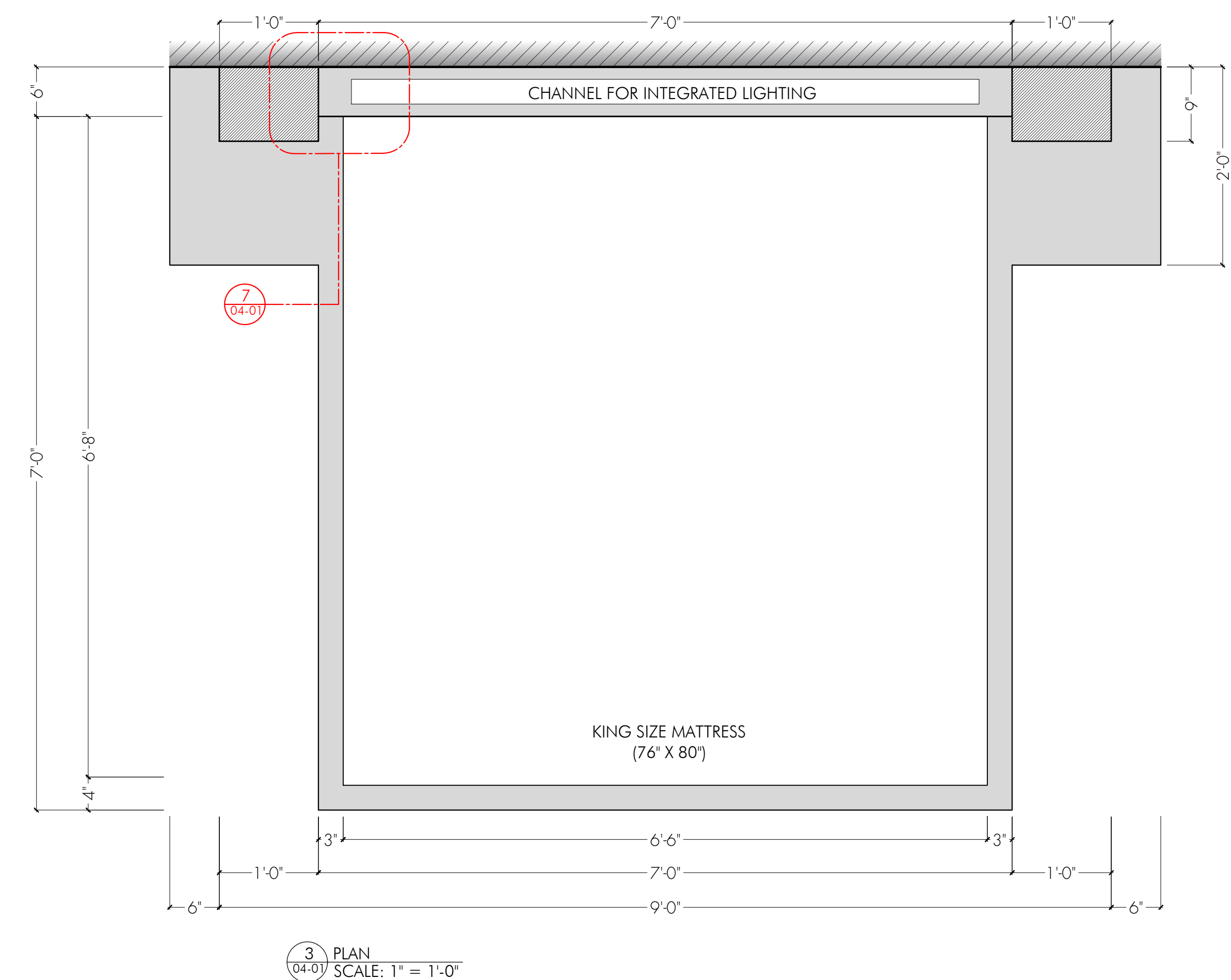
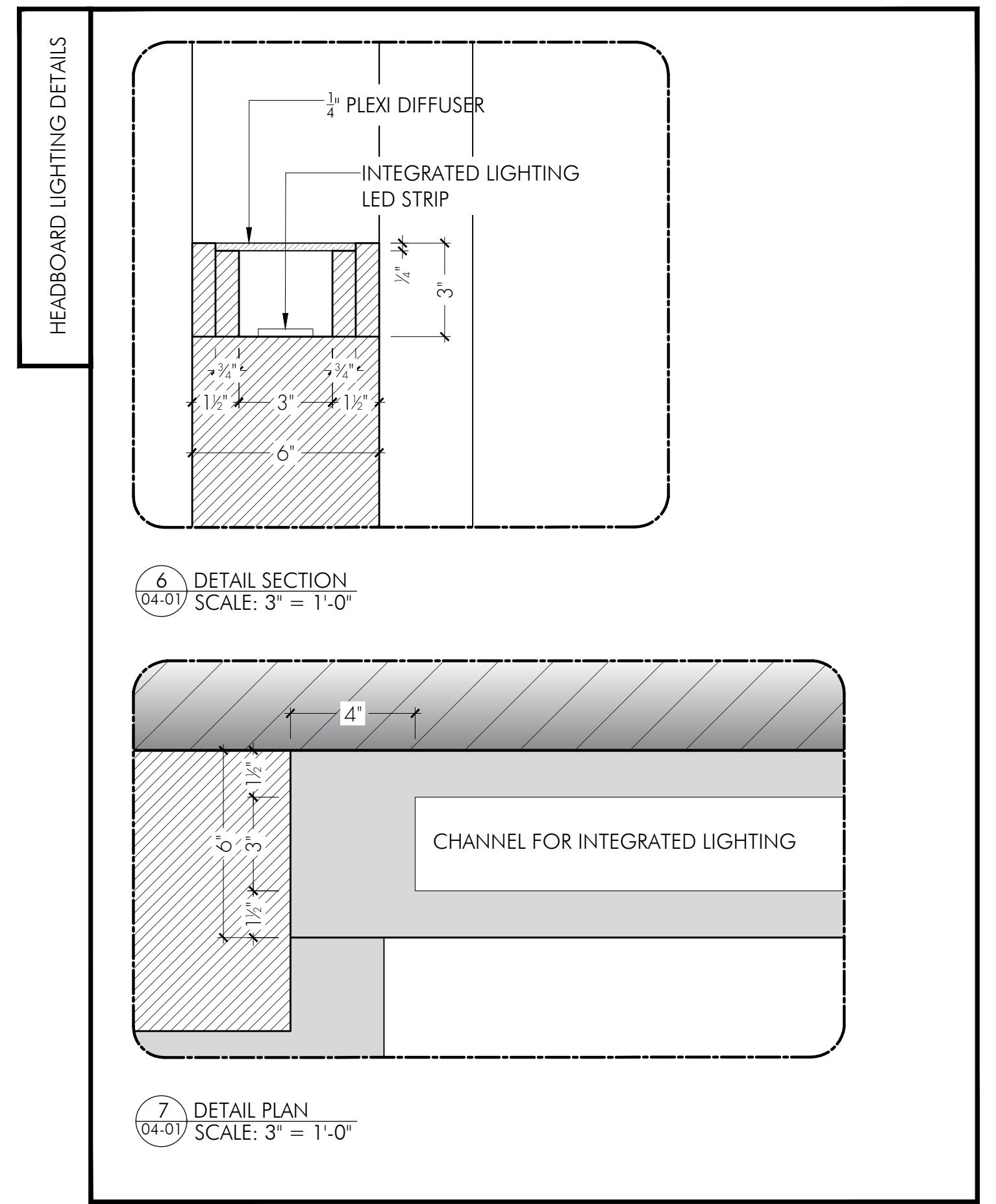
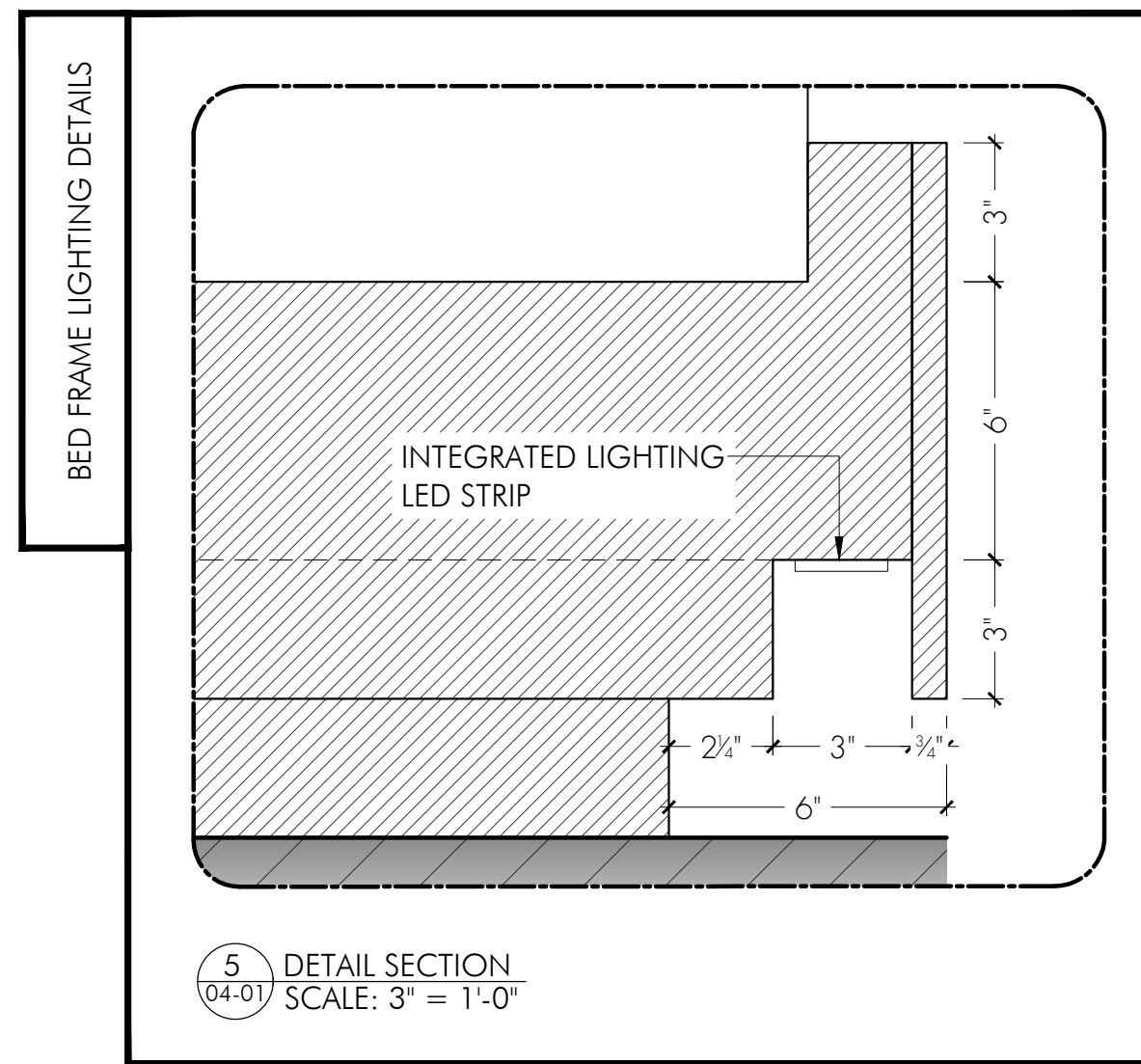
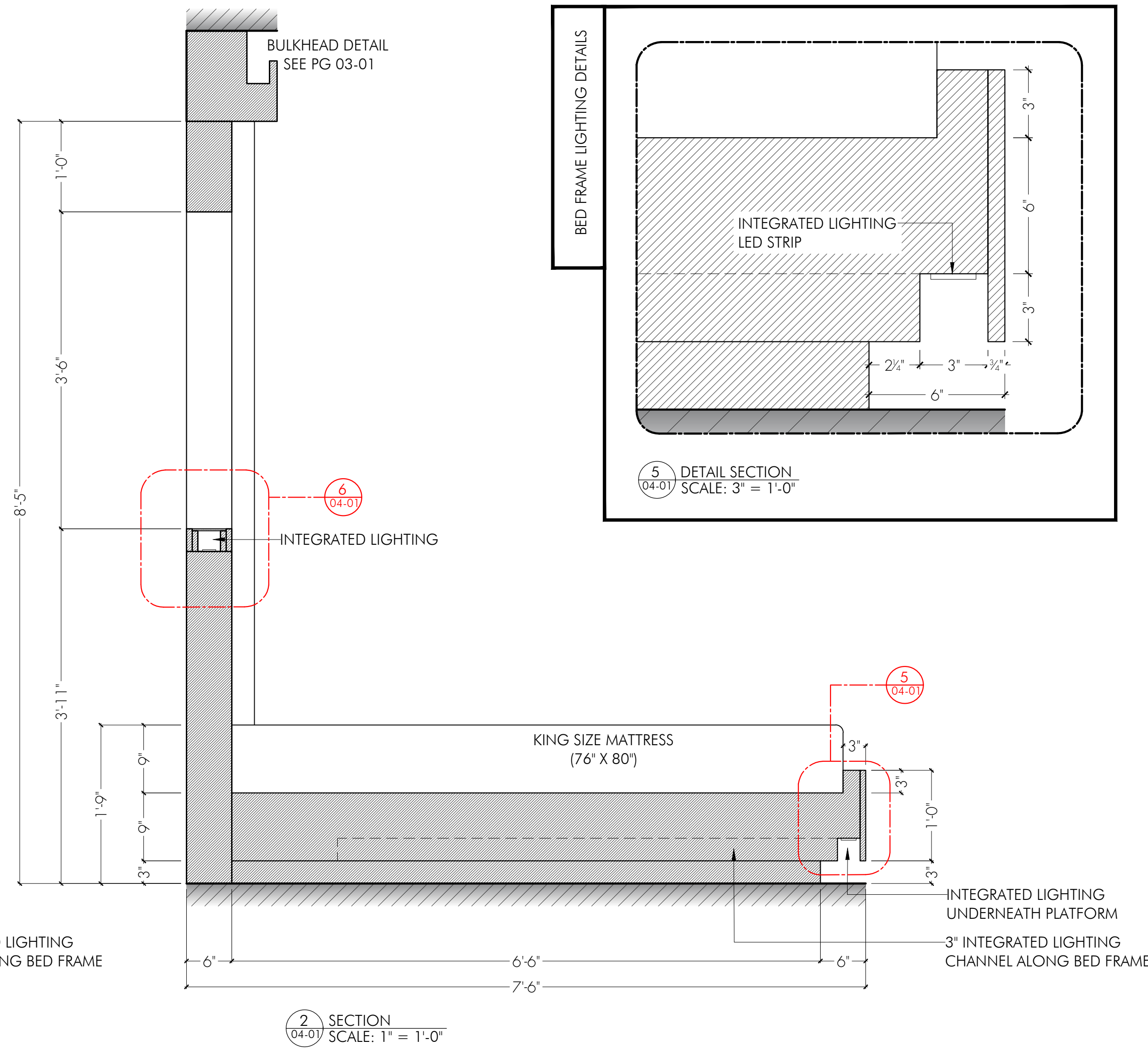
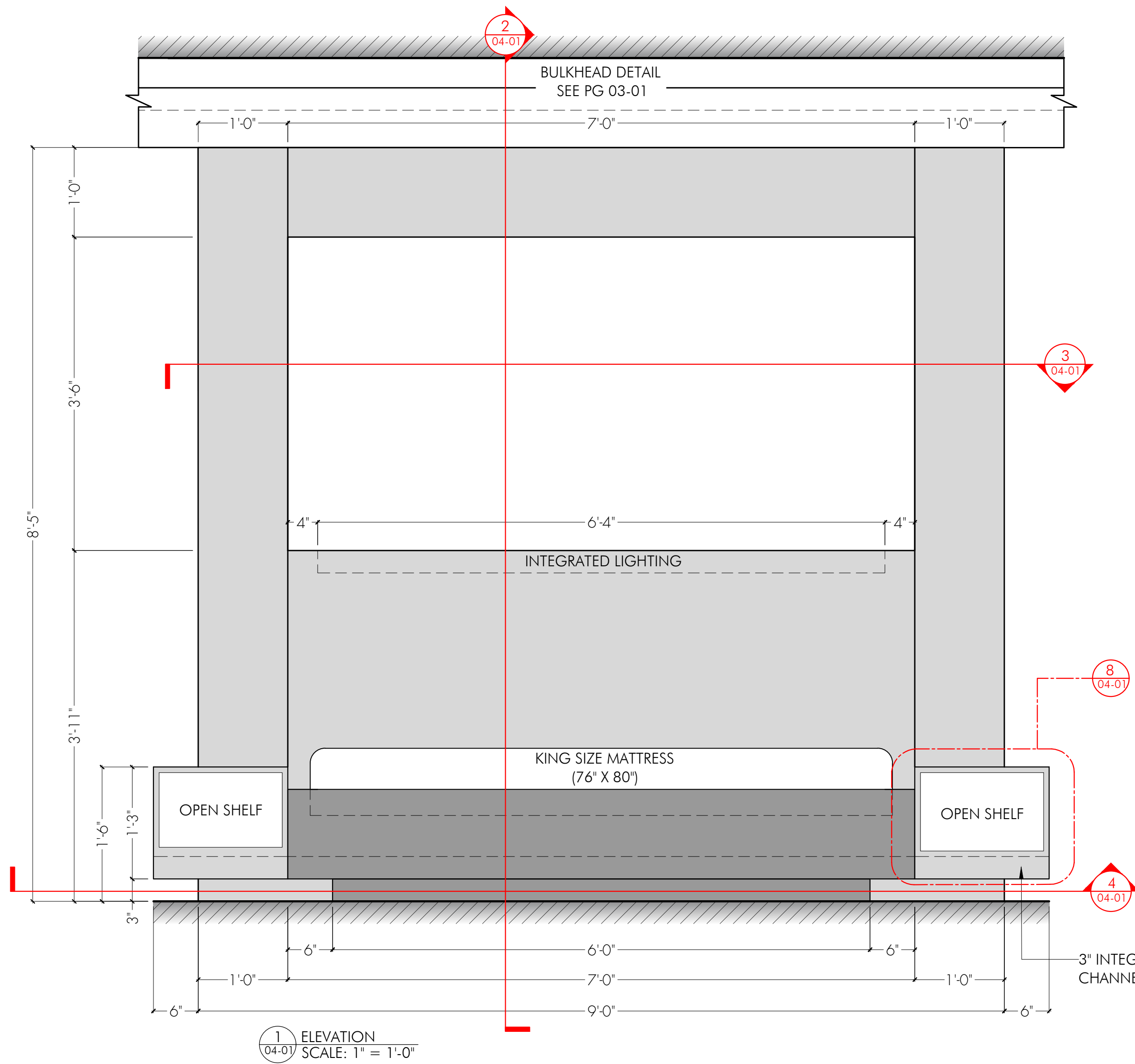

- NOTES**
- LED STRIP LIGHTING AS PER GRIPS
 - SET DEC TO PROVIDE PENDANT LIGHT OR SCONES FOR HEADBOARD
 - SET DEC TO PROVIDE KING SIZE MATTRESS
 - FINISH TO BE BENJAMIN MOORE - PLUM RAISIN #2082-20

ISSUED
07/08/22

FLINT STRONG	STUDIO: STRONG FIGHTER PROD. INC. 777 KIPLING AVE. SUITE 104 TORONTO, ON, M2Z 5Z4 flintstrong.office@gmail.com 416.227.8890	APPROVAL:	SET NAME: INT - SHANGHAI HOTEL ROOM	DIRECTOR: R. MORRISON	SCALE: AS NOTED @ 24 X 36	LOCATION: 777 KIPLING AVE, STAGE	SET NO.:	DWG NO.:
			DRAWING NAME: BED FRAME DETAILS	PRODUCTION DESIGNER: Z. MACKENZIE	DRAWN BY: ANOMA MODI	DATE: 7/8/2022 11:42 AM	445	04-01

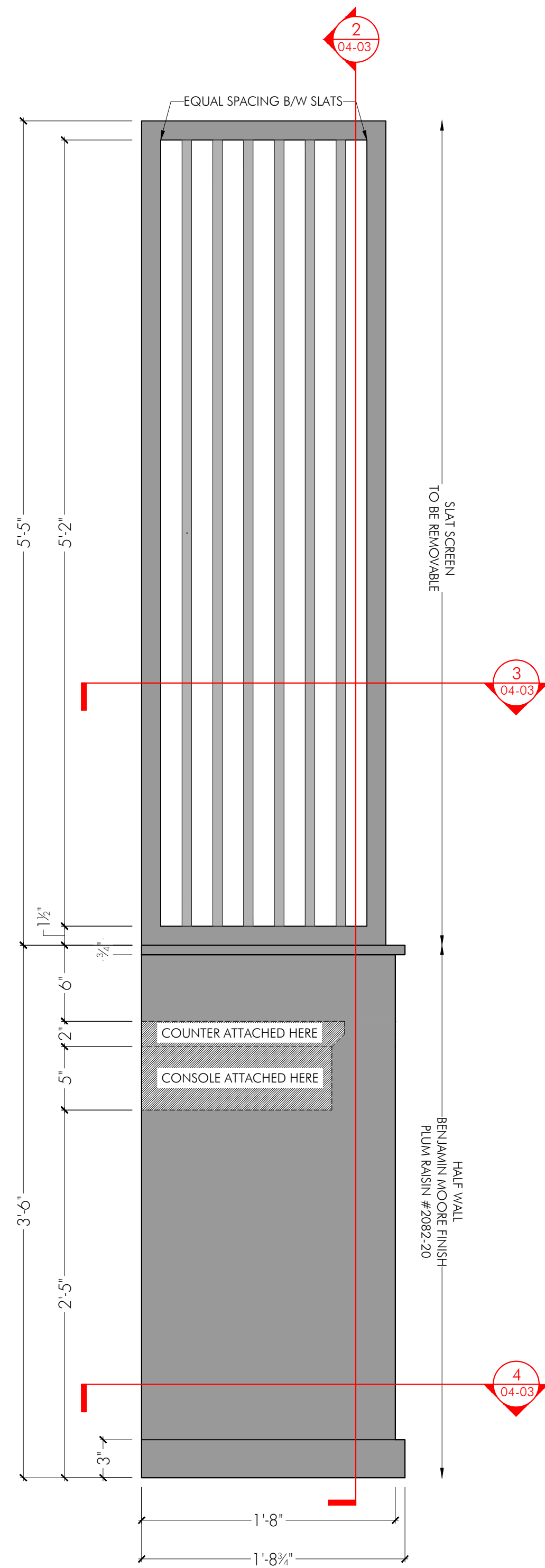

1 ELEVATION
SCALE: 1 1/2" = 1'-0"

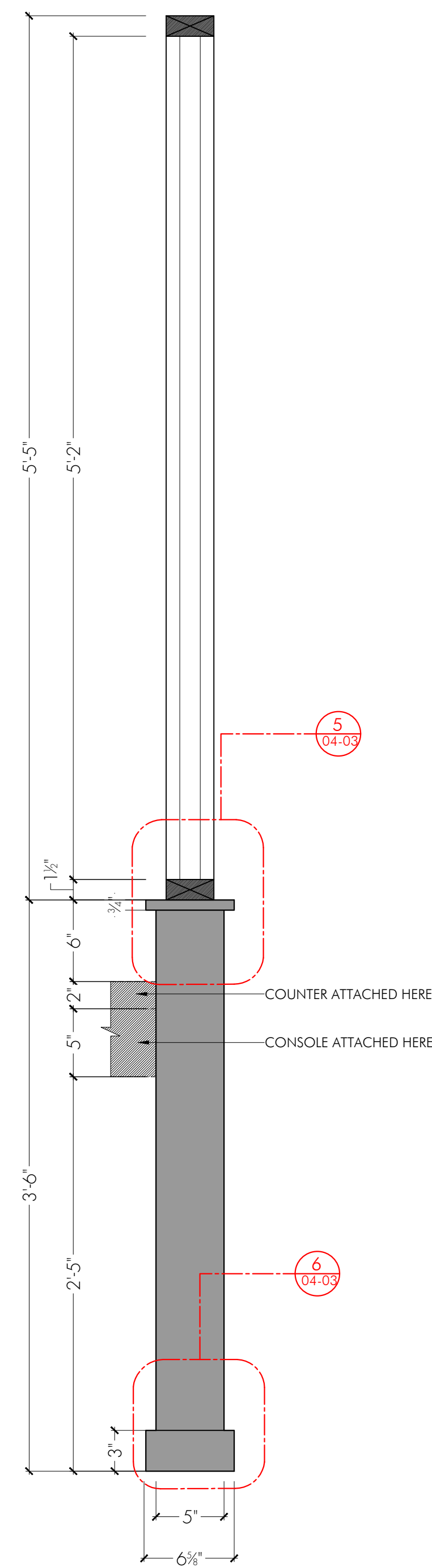

2 SECTION
SCALE: 1 1/2" = 1'-0"

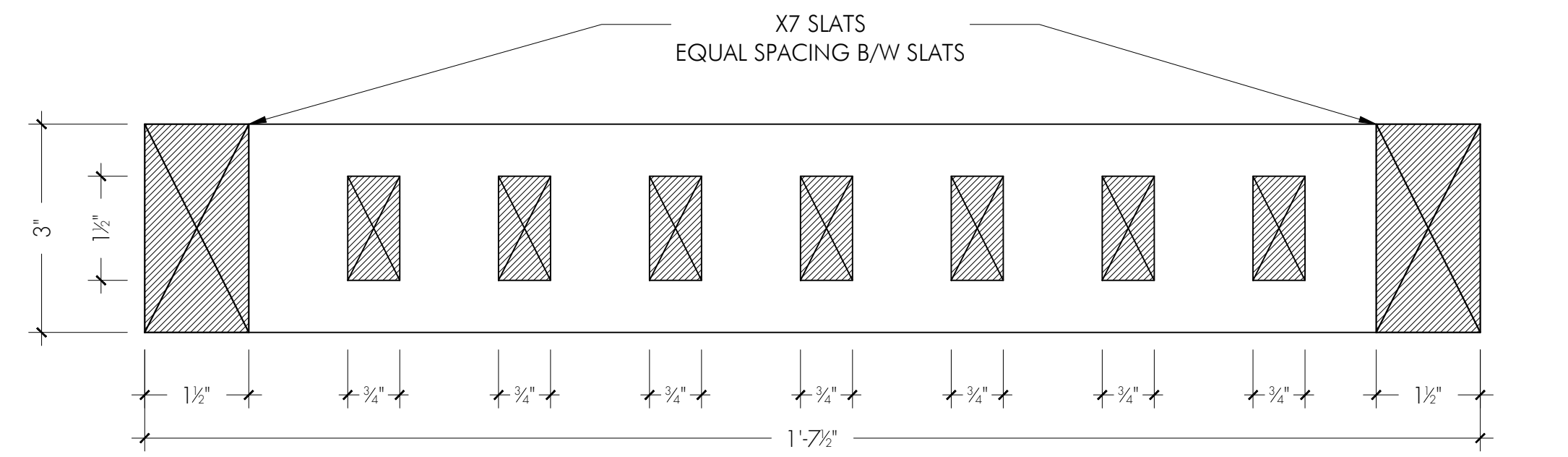

3 PLAN
SCALE: 6" = 1'-0"

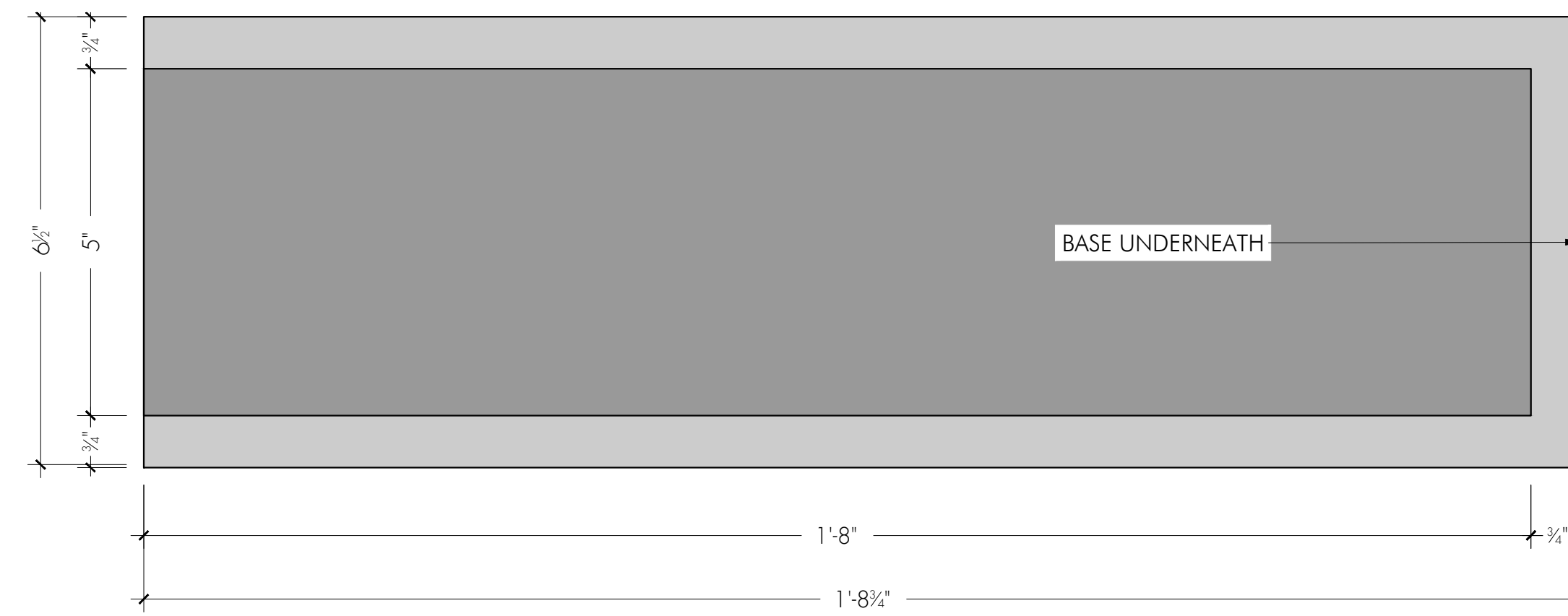

4 PLAN
SCALE: 6" = 1'-0"

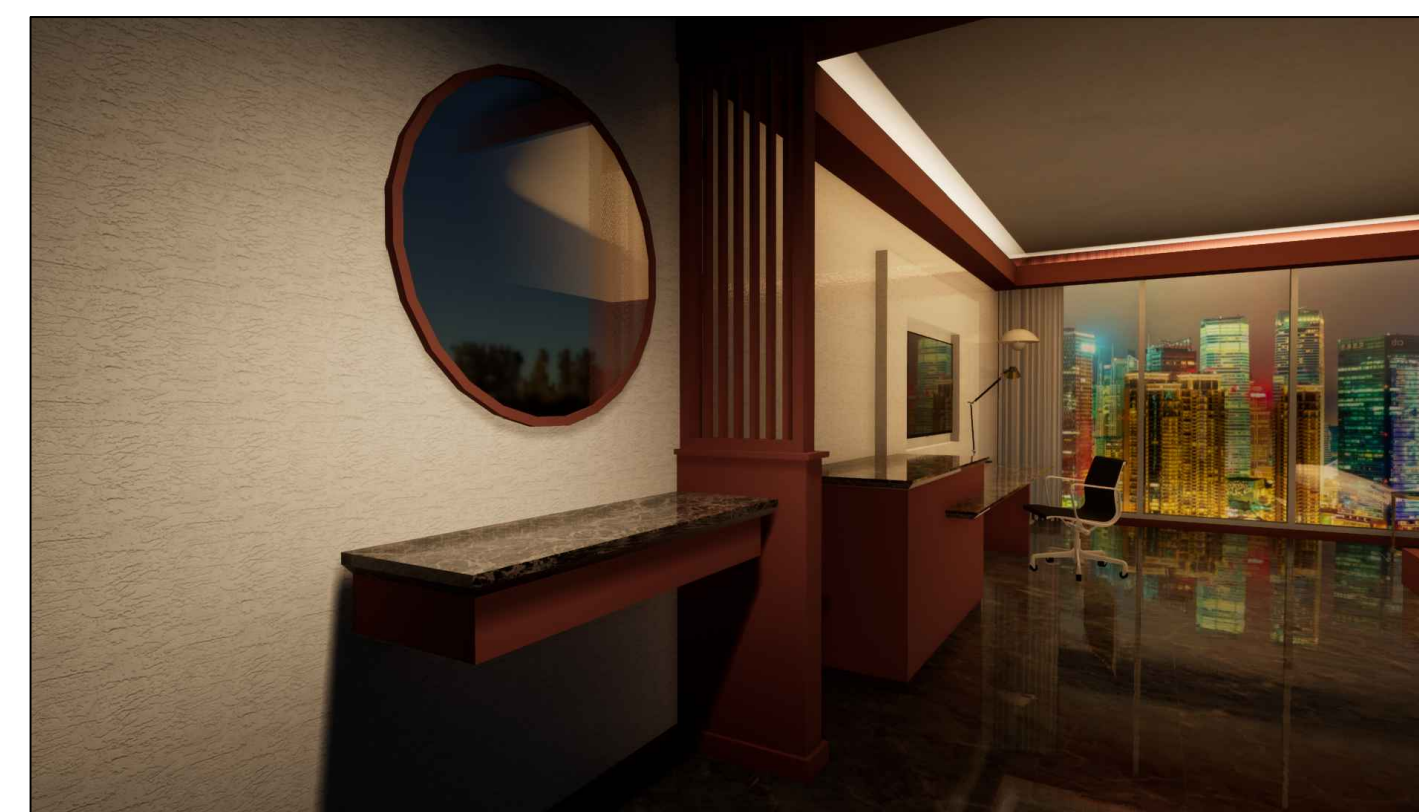
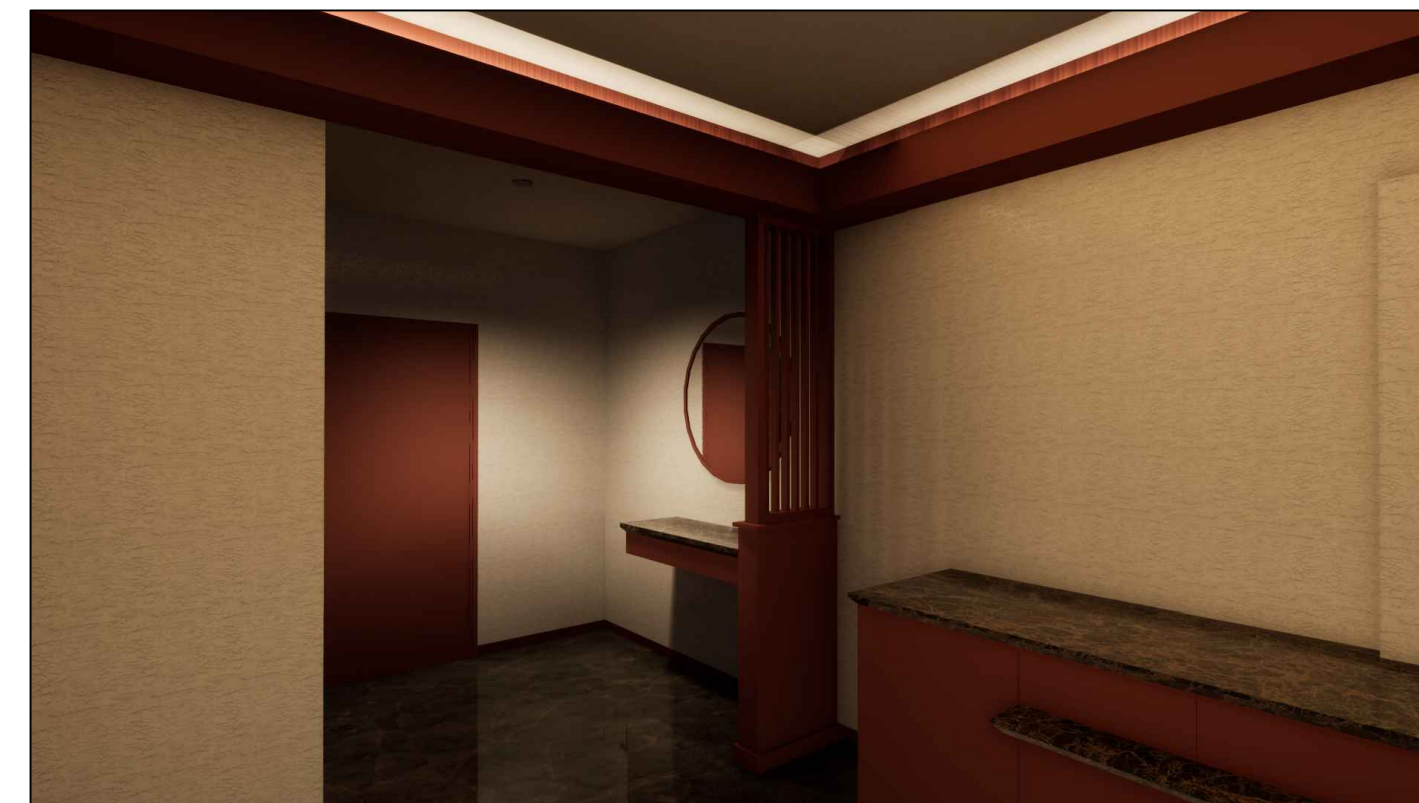

- NOTES
- 1 - SCREEN WITH SLATS TO BE REMOVABLE
 - 2 - SCREEN TO HAVE X7 SLATS, WITH EQUAL SPACING BETWEEN
 - 3 - FINISH TO BE BENJAMIN MOORE - PLUM RAISIN #2082-20

HEADBOARD LIGHTING DETAILS

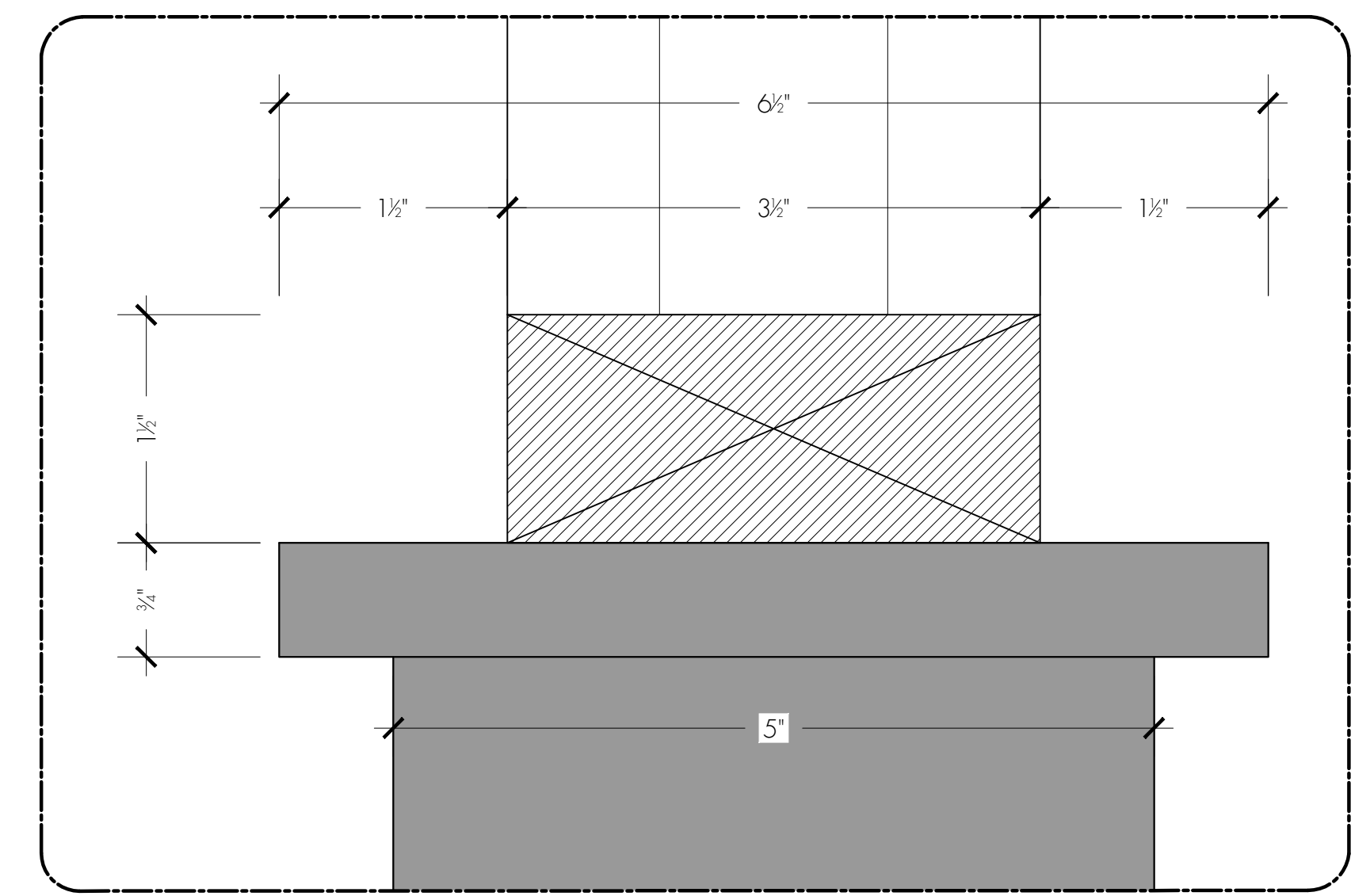

5 DETAIL SECTION
SCALE: 1" = 1'-0"

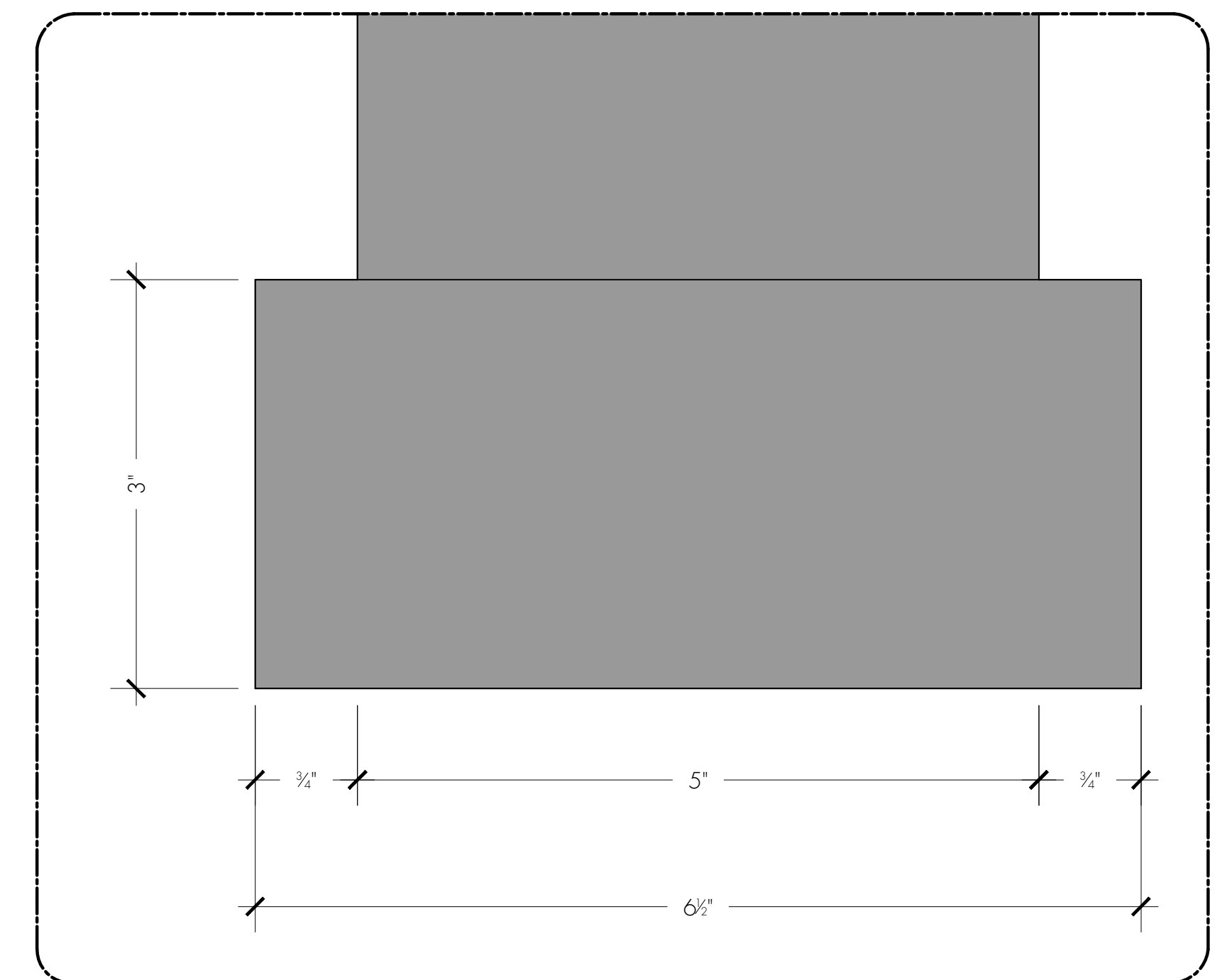

6 DETAIL SECTION
SCALE: 1" = 1'-0"

ISSUED
07/13/22

FLINT STRONG	STUDIO: STRONG FIGHTER PROD. INC. 777 KIPLING AVE. SUITE 104 TORONTO, ON. M2Z 5Z4 flintstrong.office@gmail.com 416.227.8890	APPROVAL:	SET NAME: INT - SHANGHAI HOTEL ROOM	DIRECTOR: R. MORRISON	SCALE: AS NOTED @ 24 X 36	LOCATION: 777 KIPLING AVE, STAGE	SET NO.:	DWG NO.:
			DRAWING NAME: SCREEN + HALF WALL DETAIL	PRODUCTION DESIGNER: Z. MACKENZIE	DRAWN BY: ANOMA MODI	DATE: 7/13/2022 5:22 PM	445	04-02